

PART OF TAX MAP  
48.12-1-20  
10.425 ACRES

30,000 SF.  
BUILDING  
FTE: 250.0

FRANK SOTTILE BOULEVARD (CR 161)

**CONCEPT PLAN**  
SCALE: 1" = 50'

**SIGHT DISTANCE:**  
THE FOLLOWING TABLE IS BASED ON THE POSTED SPEED OF 40 MPH ON FRANK SOTTILE BOULEVARD.

EXITING THE SITE (NORTH DRIVE)		
	REQUIRED	PROVIDED
LEFT (-4%)	500'	560'
RIGHT (+4%)	500'	955'
TURNING LEFT INTO THE SITE (-4%) STOPPING SITE DISTANCE		
	REQUIRED	PROVIDED
	321'	620'

**APPLICANT:**  
LINCOLN PARK DG, LLC  
132 NORTH YORK STREET, SUITE 3L  
ELMHURST, IL 60126

**RECORD OWNER:**  
KINGSTON LANDING DEVELOPMENT, LLC  
ONE EXECUTIVE BOULEVARD  
YONKERS, NY 10701

**MAP REFERENCE:**  
LIBER 1397 PAGE 195

**TAX PARCEL NUMBER:**  
TOWN OF ULSTER, ULSTER COUNTY, NEW YORK  
PART OF 48.012-1-20

**DEVELOPMENT SITE ZONING DESIGNATION:**  
OM - OFFICE MANUFACTURING DISTRICT

**AREA:**  
TOTAL PROJECT ACREAGE : 120.92 ACRES

- CONCEPT PLAN NOTES:**
- 1) THE PROPOSED FACILITY WILL BE UNMANNED ON A DAILY BASIS.
  - 2) TOPOGRAPHIC CONTOURING SHOWN TAKEN FROM MAP ENTITLED "ALTA/NSPS LAND TITLE SURVEY OF LANDS TO BE CONVEYED TO GLIDEPATH SOLUTIONS" DATED OCTOBER 2, 2017 AND PREPARED BY BRINNIER & LARIOS, P.C.
  - 3) FRANK SOTTILE BOULEVARD (COUNTY ROUTE #161) IS CLASSIFIED AS A URBAN COLLECTOR (FC-17) AND HAS A SPEED LIMIT OF 40 MPH.
  - 4) AQUATIC FEATURES ON THIS SITE SHOWN AS WETLANDS A, B, C, D, AND E WERE DELINEATED THROUGH THE HANGING OF FLAGS IN THE FIELD ON DECEMBER 14, 2018 BY THE CHAZEN COMPANIES. ALL OTHER WETLANDS ARE SHOWN FROM AVAILABLE MAPPING SOURCES AND ARE CONSIDERED APPROXIMATE LOCATIONS.
  - 5) ENTRANCE TO FRANK SOTTILE BOULEVARD IS NEAR A LOCATION OF TWO NORTHBOUND LANES, ONE SOUTHBOUND LANE AND A PAVEMENT STRIPED MEDIAN.
  - 6) THE CUT AND FILL OF EARTHEN MATERIALS WILL BE BALANCED ON SITE TO THE MAXIMUM EXTENT POSSIBLE. ANY EXCESS EARTHEN MATERIALS WILL BE REMOVED FROM THE SITE TO AN NYDEC APPROVED DISPOSAL SITE.

**BULK TABLE**

OM DISTRICT (OFFICE AND MANUFACTURING)	REQUIRED	PROPOSED
LOT AREA (MINIMUM)	N/A	120.92 ACRES
LOT WIDTH (MINIMUM)	N/A	3200' ± ON FRANK SOTTILE BLVD
SETBACKS (MINIMUM)		
FRONT	40'	86'
SIDE	10'	125'
REAR	10'	80'
BUILDING HEIGHT (MAXIMUM)	75'	40'
BLDG COVERAGE (MAXIMUM)	50%	0.6%
GREEN SPACE (MINIMUM)	10%	85%

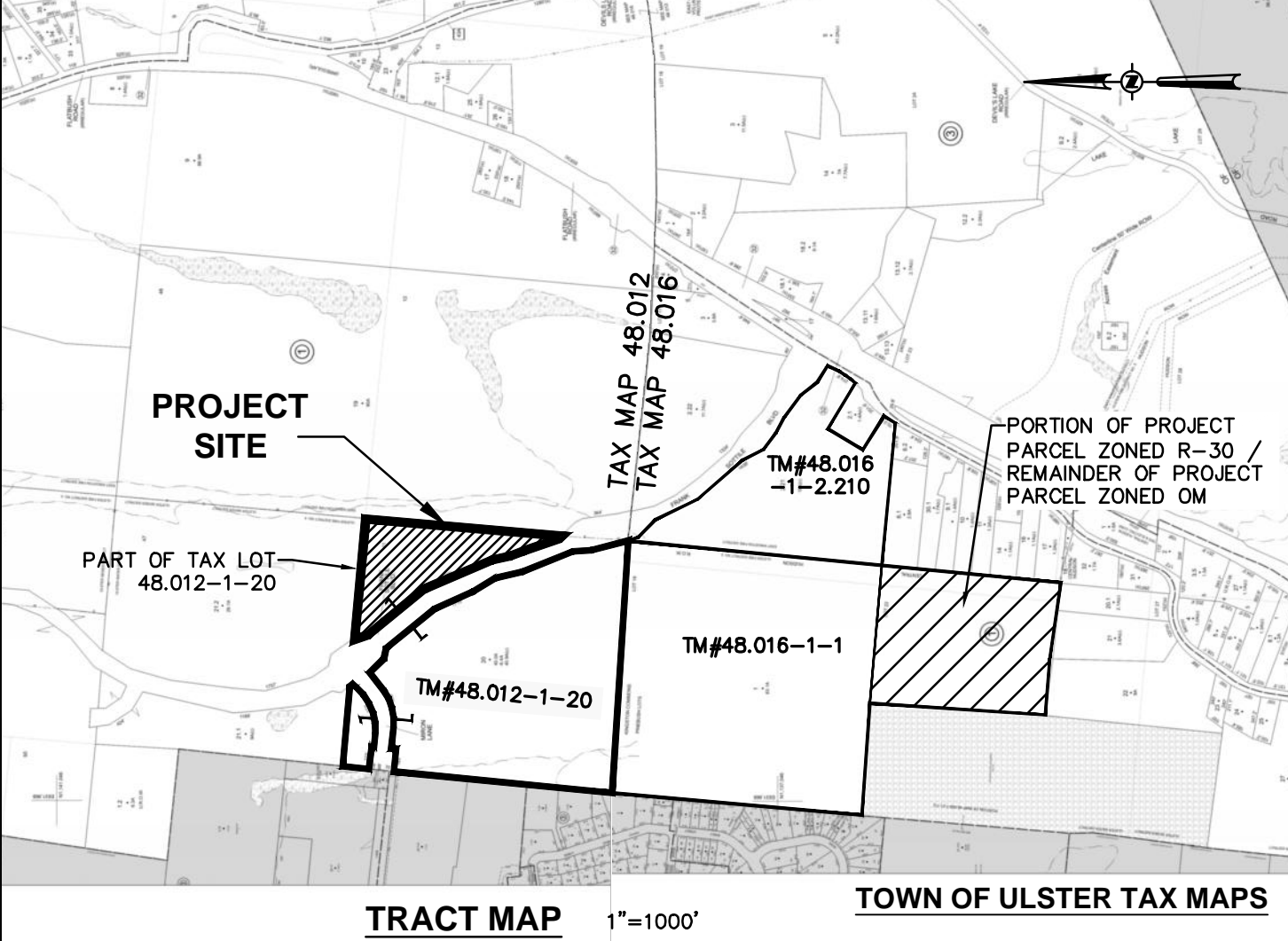
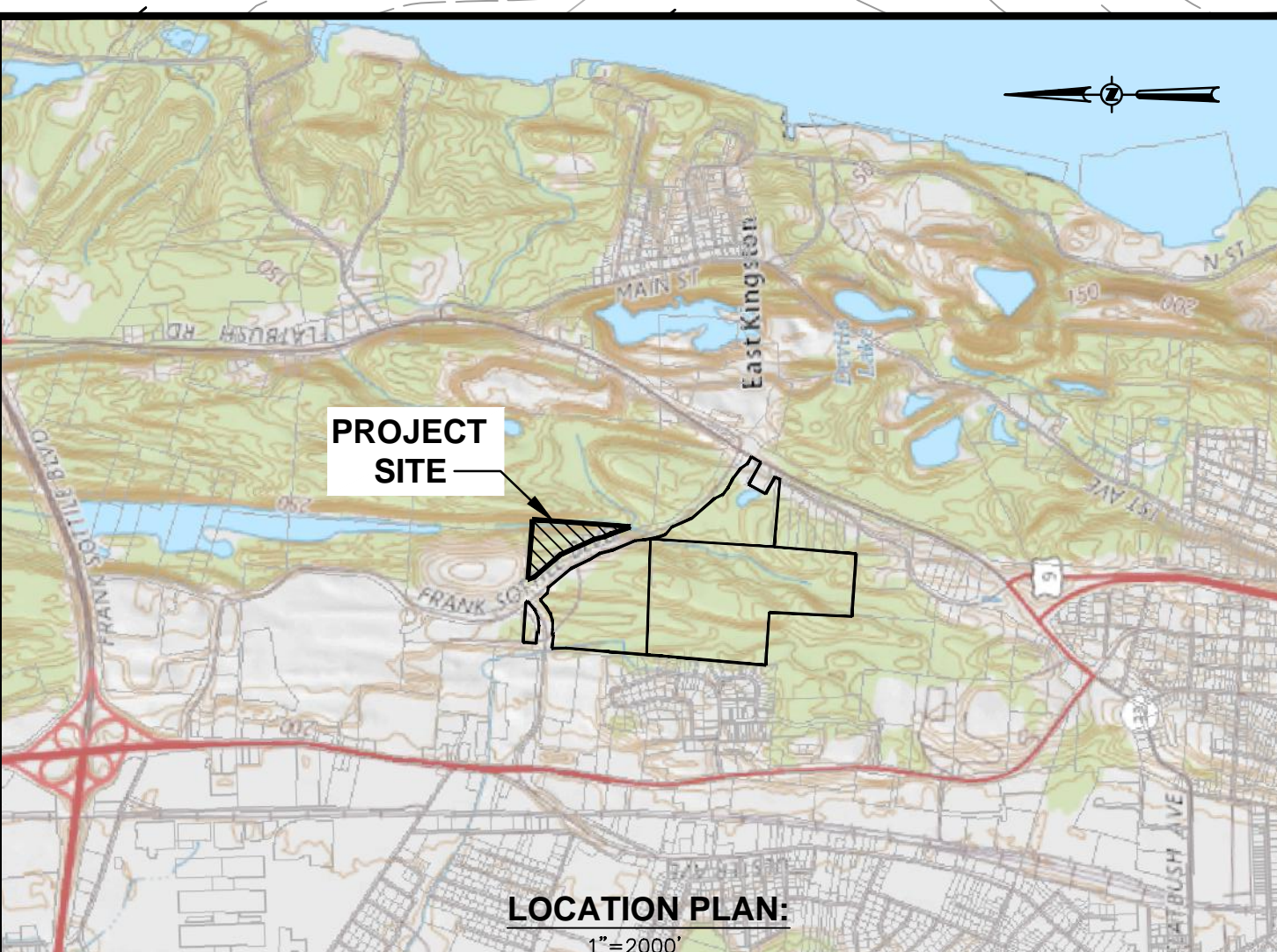

ALL RIGHTS RESERVED. COPY OR REPRODUCTION OF THIS DRAWING OR DOCUMENT, OR ANY PORTION THEREOF, WITHOUT THE EXPRESS WRITTEN PERMISSION OF CHAZEN ENGINEERING, LAND SURVEYING & LANDSCAPE ARCHITECTURE CO., D.P.C. IS PROHIBITED. THIS DRAWING OR DOCUMENT IS NOT INTENDED OR REPRESENTED TO BE SUITABLE FOR ANY PURPOSE OTHER THAN THE SPECIFIC PROJECT, APPLICATION AND SITUATION FOR WHICH IT WAS INTENDED. ANY MODIFICATION OF THIS DRAWING OR DOCUMENT, OR ANY USE FOR ANY PROJECT, APPLICATION OR SITUATION OTHER THAN THAT FOR WHICH IT WAS INTENDED, WILL BE AT USER'S SOLE RISK AND WITHOUT LIABILITY TO CHAZEN ENGINEERING, LAND SURVEYING & LANDSCAPE ARCHITECTURE CO., D.P.C.

IT IS A VIOLATION OF NEW YORK STATE EDUCATION LAW FOR ANY PERSON TO ALTER THIS DRAWING OR DOCUMENT IN ANY WAY, UNLESS HE OR SHE IS ACTING UNDER THE DIRECTION OF A LICENSED DESIGN PROFESSIONAL (PROFESSIONAL ENGINEER, LAND SURVEYOR, ARCHITECT OR LANDSCAPE ARCHITECT). IF THIS DRAWING OR DOCUMENT IS ALTERED, THE ALTERING DESIGN PROFESSIONAL SHALL AFFIX TO THE DRAWING OR DOCUMENT HIS OR HER SEAL, THE NOTATION "ALTERED BY FOLLOWED BY HIS OR HER SIGNATURE, THE DATE OF SUCH ALTERATION, AND A SPECIFIC DESCRIPTION OF THE ALTERATION."

**CHAZEN ENGINEERING, LAND SURVEYING & LANDSCAPE ARCHITECTURE, CO., D.P.C.**

*The Chazen COMPANIES*  
Proud to be Employee Owned

Office Locations:

- Hudson Valley Office:  
21 Fox Street  
Poughkeepsie, New York 12601  
Phone: (845) 454-3980
- Capital District Office:  
547 River Street  
Troy, New York 12180  
Phone: (518) 273-0055
- Tennessee Office:  
1755 Division Street  
Nashville, Tennessee 37203  
Phone: (615) 953-4909
- North Country Office:  
375 Bay Road  
Queensbury, New York 12804  
Phone: (518) 812-0513
- Westchester NY Office:  
235 Main Street, Suite 400  
White Plains, New York 10601  
Phone: (914) 997-8510

rev.	date	description
3	2019-01-31	REVISED TO BATTERY ONLY LAYOUT
2	2018-01-04	REVISED PER TOWN COMMENTS
1	2017-11-06	REVISED PER WORKSHOP COMMENTS

GLIDEPATH LINCOLN PARK DG LLC

**CONCEPT PLAN**

TOWN OF ULSTER, ULSTER COUNTY, NEW YORK

designed	checked
DWY	CPL
date	scale
02/12/19	1"=50'
project no.	
31788.05	
sheet no.	
	<b>C1</b>